

Ele fez-te forte

2018 Mutual Album

Nik Day
McKenna Hixson

$\text{♩} = 85$

5
És u - ma ven - ce - do - ra Co - ra - ção de le - ão

9
Po - des en - fren - tar o ven - to e o fo - go Mas is - so vai - te fa - zer — bri - lhar —

© 2017 by Intellectual Reserve, Inc. All rights reserved.
This song may be copied for incidental, noncommercial home or church use.
This notice must appear on each copy made.

11

Co-mo a jó - ia que és...

Podem vir os de - sa - fi - os
Po - de - ro - sa co - mo o mar

14

Por ve - zes vais er - rar
No me - io do fu - ra - ção

16

Mas quan - do sen - tes que não tens mais chan - ces
Mes - mo os ven - tos so - pran - do à tua vol - ta

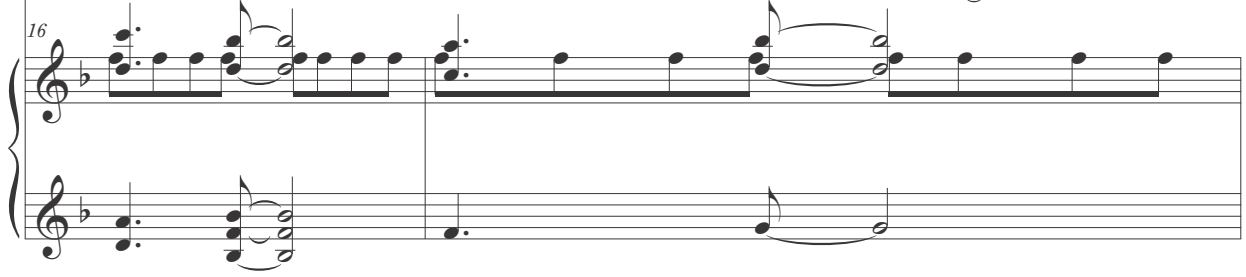

18

A - li estás tu a er - guer - te das cin - zas _____ Ve - nha o que vi - er
Na - da te po - de - rá a - fo gar _____

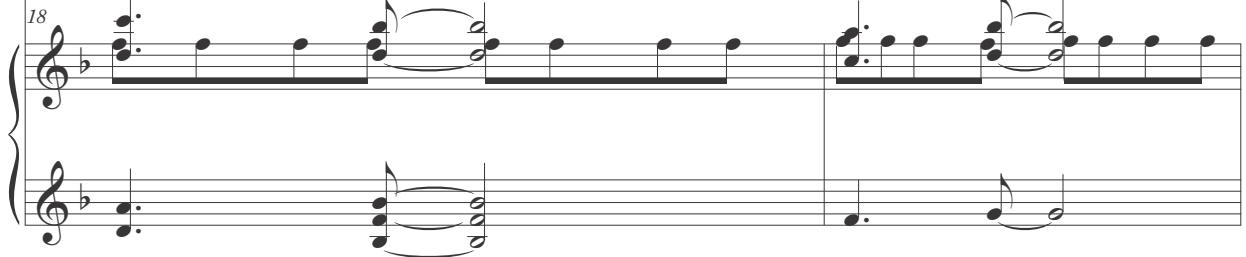

20

Tu és forte Pa - ra tudo ul - tra - pas - sar Vais con - se - guir

20

23

— Se - ja lá — o que vi - er — És uma força — U - ma fi - lha

23

26

pre - ci - o - sa de Deus — E - le fez - te

26

29

forte

29

33 2.
forte Ele fez - te forte

33

36 Tu és forte Pa - ra tudo ul - tra - pas - sar Vais con - se - guir

36

39 — Se - ja lá o que vi - er És uma força —

39

41 — U - ma fi - lha pre - ci - o - sa de Deus —

41

43

E le fez te forte

46

E - le fez - te forte